

Symphony No. 7

2nd Trumpet (in D)

Ludwig van Beethoven (1770-1827)

Poco sostenuto. (♩ = 60)

Horns. 

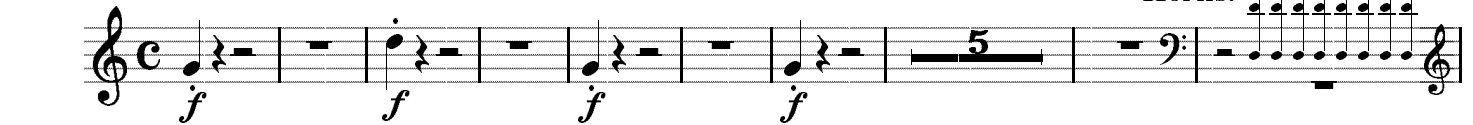
15 

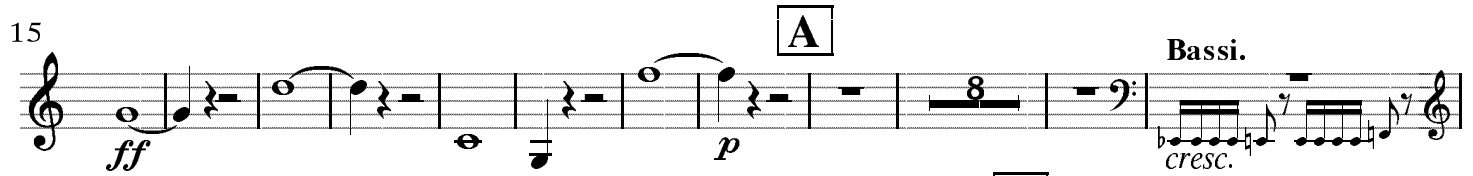
15 

34 

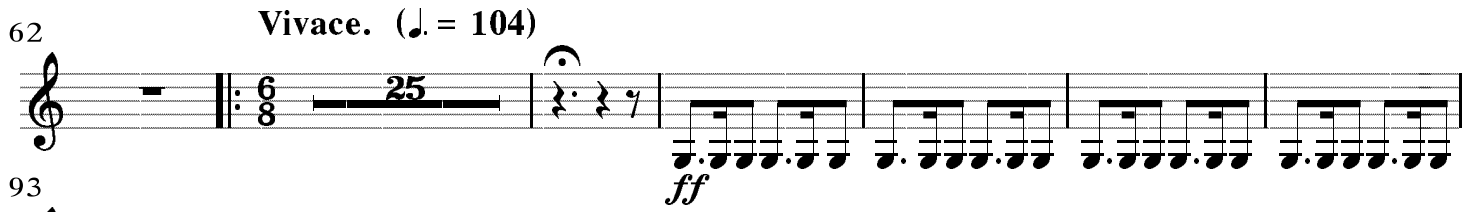
62 **Vivace.** (♩ = 104) 

93 

100 

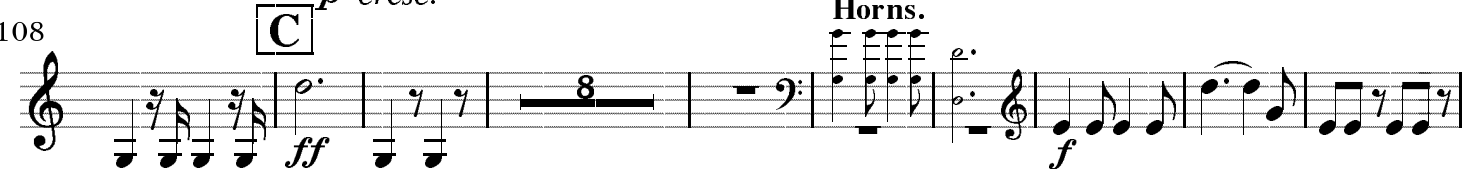
108 

125 

155 

169 

177 **Bassi.** etc. **F**

cresc. *f*

205 **G**

ff

218 **Bassi.**

254 **H**

261 **Bassi.**

276 **I**

f *più f* *ff*

283

290

297 **Horns.**

321 **K**

ff *p* *f*

333

346

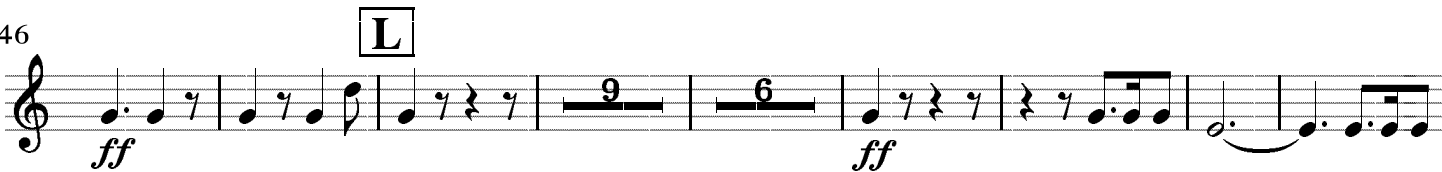

368

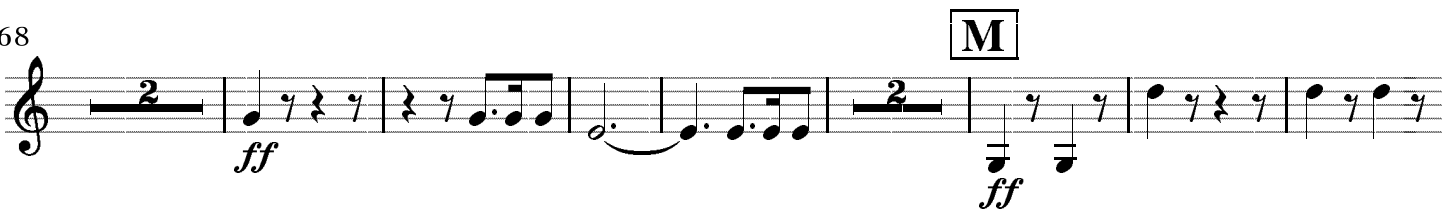

379

386

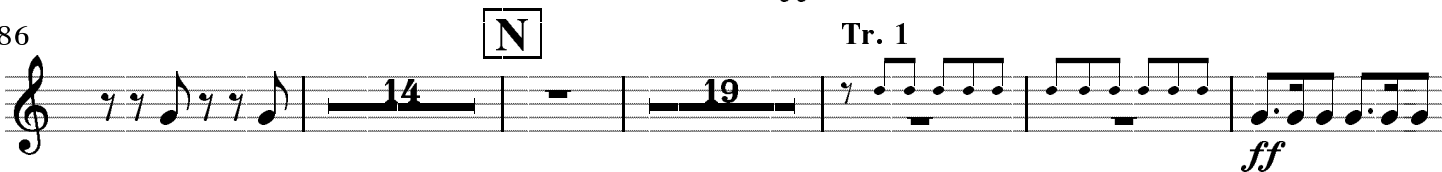

424

431

439

445

II.

Allegretto. (♩ = 76)

A Vln. 2

B Vln. 1

75 **C**

102 **D** [major]

Bassi

140 **E**

175 **F** [fugato]

209 **G**

Bassi

215 [major]

235 **H** [minor]

III.

Presto. (♩. = 132)

Bassi

18

Bassi

42

Bassi

81

Bassi

A

93

Bassi

etc. x 3

Bassi

127

140

152

Assai mono presto

Bassi

215

227 **Presto** **Bassi**

256

266

288 **B** **Bassi**

321 **Bassi**

352 **C**

381 **Bassi** etc. x 3 **Bassi**

396

408 **Assai meno presto**

471

484

Presto

512

Bassi

523

Bassi

557

Bassi

Bassi

588

D

617

Bassi

etc. x 3

Bassi

632

644

Coda

Assai meno presto Presto

IV.

Allegro con brio. (♩ = 72) %

%

147 **Vln 1.** **D**

162

173

188

200 **E** **Flutes**

230 **F**

242

252

263

278 **G**

295 *ten.*

323 Clarinets **H**

336

350

359 **I**

375

386

401

412 **K**

422

430

441

L

452

466

