

Symphony No. 7

Timpani

Ludwig van Beethoven (1770-1827)

Poco sostenuto. (♩ = 60)

Horns. 

15  **A**

33  **B**

42  **B** *cresc.* *ff* *dimin.*

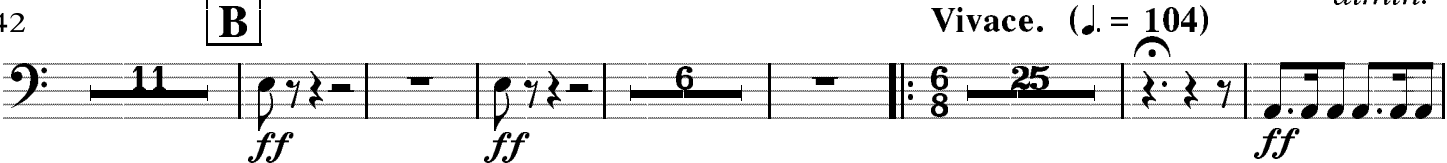
90  **C** *Vivace.* (♩ = 104) *ff*

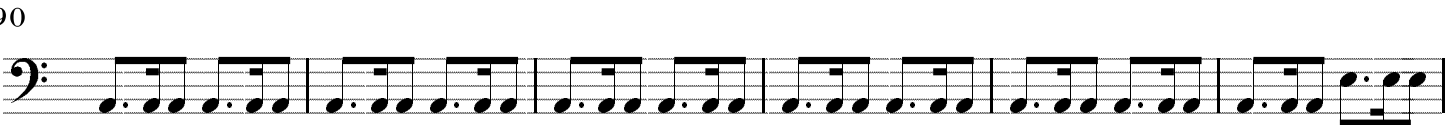
96 

104  **C** *p cresc.* *ff*

132  **D** **E** *f* *ff*

156 

169 

177 Bassi. etc. **F**

212 **G** Bassi.

252 **H** *ff*

259 *ff* Bassi.

276 **I** *f* *più f* *ff*

284

292

300 Bassi. *pp sempre*

316 **K** *cresc.* *ff*

325 *p* *f*

337

L

364

374

M

384

N

Bassi.

etc.

411

421

428

437

445

II.

Allegretto. (♩ = 76) **A** Vln. 2

B Vln. 1

75 **C**

88

102 **D** [A major]

Bassi

[C major]

E

151

181 **F** [fugato]

Bassi

213

G

[A major]

242

Bassi

H [A minor]

III.

Presto. (♩ = 132)

Bassi

18

57

90

107

131

141

153 **Assai mono presto**

217

227 **Presto** Bassi

f *p*

257

f *p*

267 **B**

sempre p *p*

290 Bassi **C**

pp *f*

354

ff *pp*

371 Bassi etc. Bassi

f

395

f

406 **Assai meno presto**

f Bassi

471

ff

485

Presto

Bassi

515

525

Bassi

589

D

606

Bassi

etc.

Bassi

630

641

Coda

Assai meno presto Presto

IV.

Allegro con brio. (♩ = 72)

§

1. *ff* § *sf sf sf sf sf sf*

11 *sf sf sf sf sf sf*

21 *ff*

30 **A** *ff*

40

58 *f f*

76 **B** *f f f f* 1. 2. 3. 4. 5. 6. *p cresc. poco a poco -*

100 7. 8. 9. 10. 11. 12. **C** *ff sf sf sf sf sf sf*

116 *sf sf sf sf sf sf ff* **[Dal segno]**

128 *ff* **Bassi** *sf sf sf*

153 **D**

Bassi

1. 2.

sf sf sf sf sf sf sf sf

163

1. 2.

sf sf sf sf sf sf sf sf

173

sf sf

201 **E**

pp

222 **F**

ff sf sf sf sf sf sf

240

1. 2.

sf ff

249

ff

258

269

279 **G**

f f

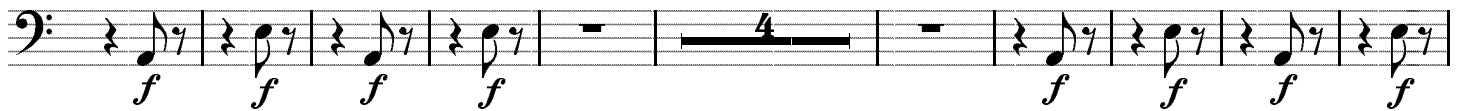

310

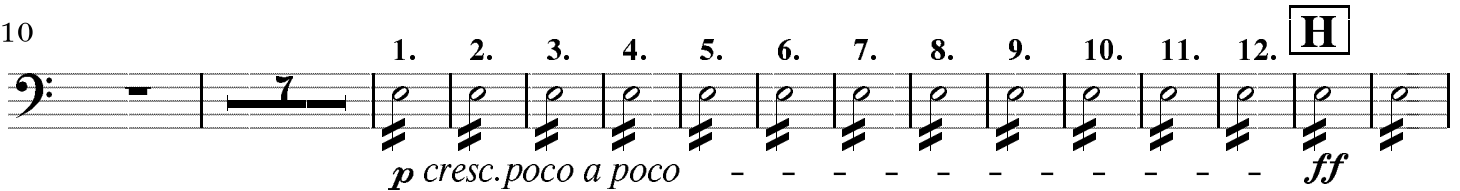

332

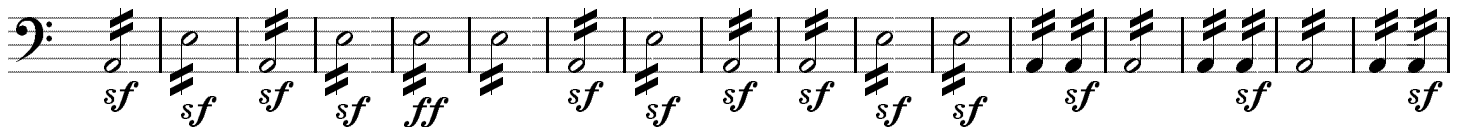

349

359

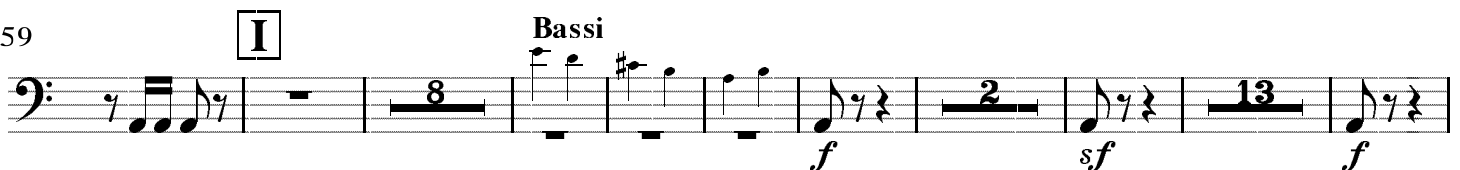

390

406

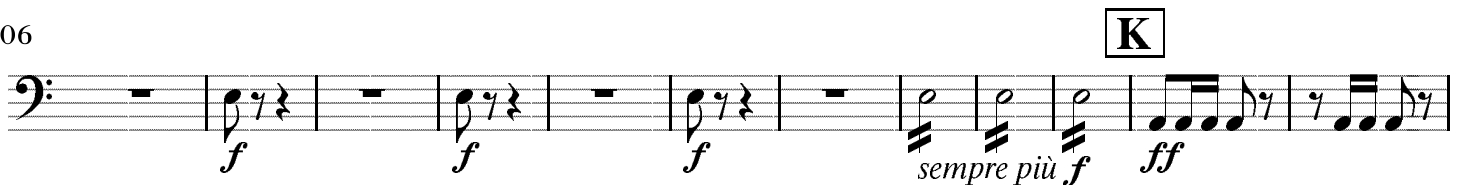

418

427

437

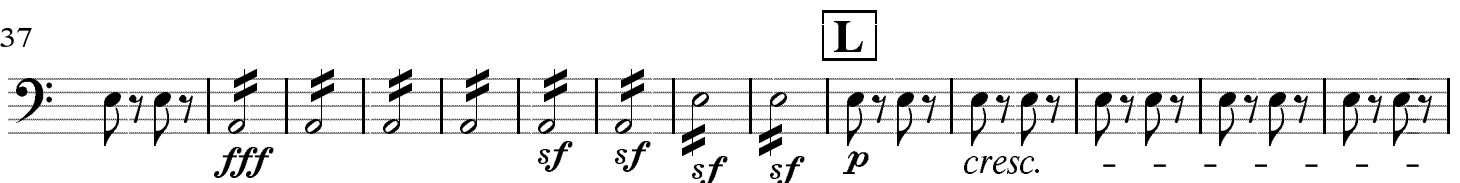

451

465

