

# Symphony No. 7

## 1st Horn

### Corno in A

Ludwig van Beethoven (1770-1827)

Poco sostenuto. (♩ = 60)

11 *f* *f* *fp* *fp* *dimin.* *pp*

23 **A** *p cresc.* *ff* *p* **Bassi.**

38 *sf sf sf sf sf sf* *dimin.* *p* **Bassi.**

52 **B** *cresc.* *ff* *ff*

63 **Vivace.** (♩ = 104) *cresc.* *p*

75 *f > p* *f* *sf*

86 *sf sf sf sf* *ff*

94 *p*

101 **C** *cresc.* *ff*

117 **Bassi.** *cresc.* *f*

126 **D** *dolce* *f*

135 **Bassi.** **E** *ff*

154 *ff* *ff*

165 *ff*

172 *ff*

179 **Bassi.** *cresc.* **F** *f* etc. x 5

204 *ff*

211 **G**

225 *p* *cresc. poco a poco*

238

250

255

261

273

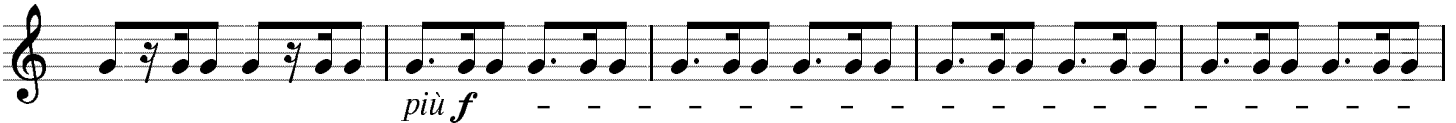

278

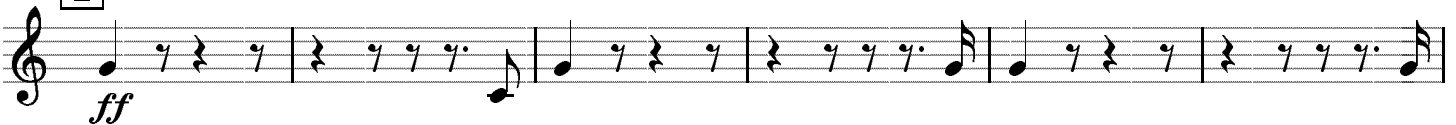

284

291

297

303

318 K

*cresc.* - - - - - *ff*

326

*p* *f*

336

*dolce*

343 L

*ff*

361 **Bassi.**

*ff*

367 M

*cresc.* *ff* *ff*

377

383

*ff*

390 **Bassi.** etc. x 3 **Bassi.** etc. **Bassi.** etc.

399 N

*pp* *p*

413

*cresc.* - - - - -

420

*più cresc.* - - - - - *ff*

425

432

437

441

*ff* *ff*

446

# Corno in E

## II.

Allegretto. (♩ = 76)

**A** Vln. 2

**B** Vln. 1

# Corno in D

## III.

Presto. (♩. = 132)

Bassi

185 **2nd horn.**

213

224 **Presto**

252 **Bassi**

264

288 **B**

323 **Bassi** **C**

355

371 **Bassi** etc. x 3 **Bassi**

395

Assai meno presto

408

421

432

443

2nd horn.

472

484

Presto

513

Bassi

525

Bassi

561

Bassi

D

593

616 **Bassi** etc. x 3 **Bassi**

*f*

632

645 **Coda** **Assai meno presto** **Presto**

*p dolce* *ff*

IV.

**Corno in A**

**Allegro con brio.** (♩ = 72)

*ff* *sf* *sf* *sf* *sf* *sf*

10

*sf* *sf* *sf* *sf* *sf* *sf*

19

*sf* *sf*

26

*ff* *ff*

35 **A**

**A** *ff*

54

64 **B** *ten.* *f* *f* *f* *f* *f* *f*

89 *Oboes.* **C** *ff* *sf* *sf* *sf*

111 *sf* *sf* *sf* *sf* *sf* *sf* *sf* *sf*

123 **1.** *ff* **2.** *ff* **[Dal segno]** *ff*

132 **Bassi** *sf* *sf* *sf*

151 **Vln 1.** **D** *f* *sf* *sf* *sf* *sf* *sf* *sf* *sf* *sf* *sf*

160 **1.** *sf* **2.** *sf* *sf* *sf* *sf* *sf* *sf* *sf* *sf*

169 **1.** *sf* **2.** *sf* *sf*

199 **E** *3* *16*

225 **Flutes**  
8va- **F**

*ff* *sf*

235

*sf* *sf* *sf* *sf* *sf* *sf*

245

*ff* *ff*

255

269

281 **G**

*f* *f* *p* *ten.* *f* *p* *f*

298

*p* *f* *p* *f* *p* *p* *f* *p* *f* *p* *f* *p* *f* *p* *f* *p* *f* *p* *p dolce*

314

*cresc.* *poco a poco* 1. 2. 3. 4. 5. 6. 7. 8. 9. 10. 11.

330 **H**

*ff* *sf* *sf* *sf* *sf* *ff* *sf* *sf* *sf* *sf* *sf* *sf* *sf*

346 *sf sf sf sf*

357 **I**

374 *trpt. timp. trpt. timp. trpt. timp.* 1. 2. 3. 4. *sempre più f*

404 1. 2. 3. 4. 5. 6. 7. 8. 9. 10. **K** *ff*

419 *sf*

428

438 **L** *fff sf sf sf sf p cresc.*

451 *fff sf sf sf sf sf*

466 *sf ff sf sf sf ff*

