

String Quartet No. 3 in D Major

Allegro

10

20

28

36

43

49

56

63

p

cresc.

f

p

cresc.

p

sf

sf

sf

sf

sf

sf

p

decresc.

pp

cresc.

p

sf

sf

71

78

87

94

101

108

117

125

132

137

143

151

157

165

174

183

193

201

208

f sf sf cresc. ff

216

sf sf sf sf sf p

224

cresc. p

232

cresc. f f

239

f f p cresc.

248

pp

255

cresc. p

260

cresc. f p

266

cresc. f ff

Andante con moto

60

pp *cresc.*

66

p *cresc.* *f* *p*

73

cresc.

80

p

83

86

pp *cresc.* *p*

92

decresc. *pp*

99

cresc. *f*

105

sf *sf* *ff* *p* *pp* *cresc.* *ff* *p*

111

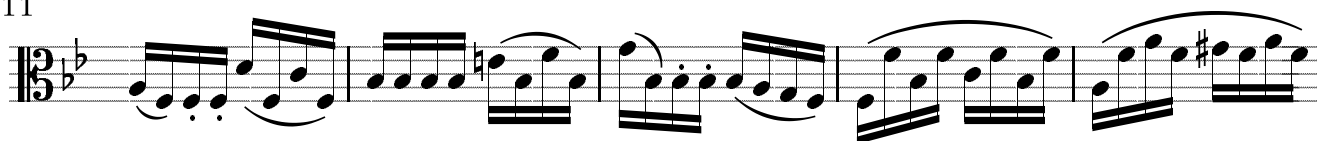

116

121

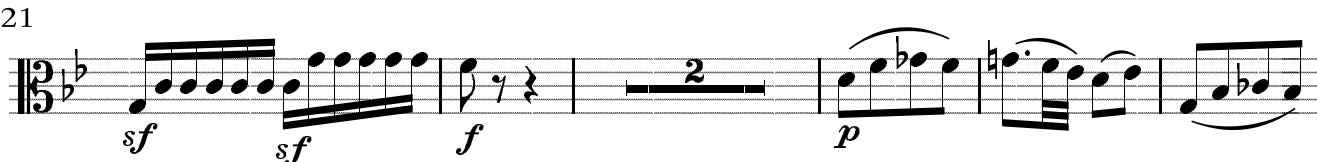

128

132

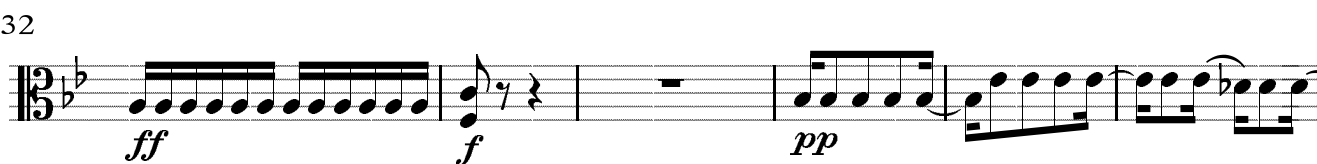

138

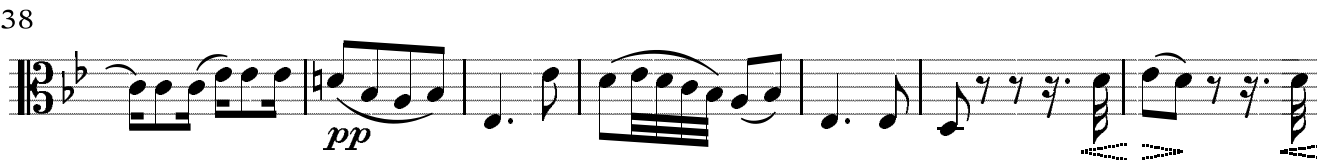

145

Allegro

12

27

40

52

Minore

62

77

95

Maggiore

107

118

pp sf sf sf sf cresc. p

129

sf p

143

cresc. sf sf sf sf sf sf

157

p cresc. sfp

Presto

sf sf sf

15

sf sf sf

23

sf sf sf p

31

sf p sf

38

cresc. sf p sf

47

55

65

72

79

86

95

103

114

123

133

141

154

162

170

179

190

202

214

214 *pp* *ff* *fp*

228

228 *cresc. sf* *sf*

236

236 *sf* *sf* *sf* *sf* *sf*

245

245 *p* *cresc.* *f*

252

252 *p* *sf* *sf* *sf*

262

262 *sf* *cresc.* *p*

269

269 *3*

278

278 *cresc.*

285

285 *f* *f* *f* *ff* *fp* *dolce*

293

300

308

317

331

340

346

353

362

