

# String Quartet No. 2 in G Major

Allegro

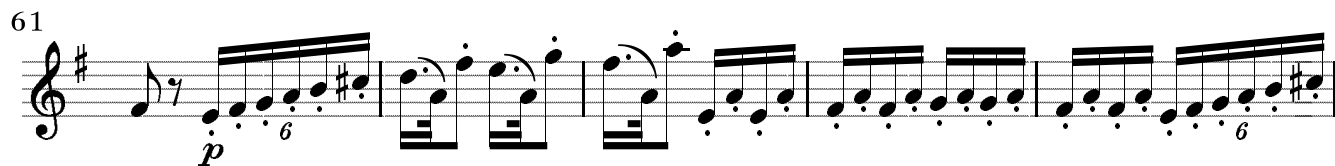

61  *p* 6

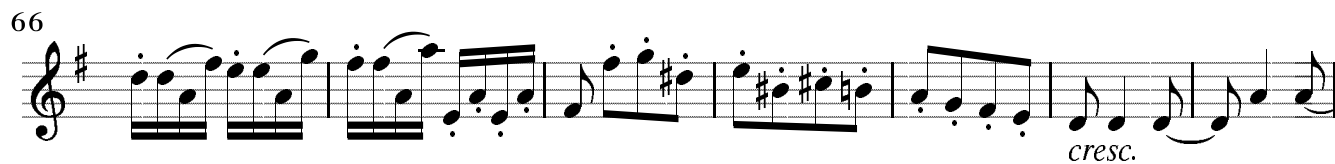
66  *cresc.*

73  *sf sf p*

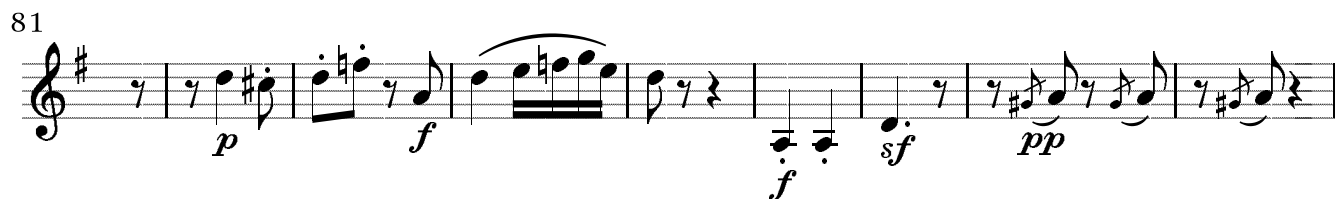
81  *p f f sf pp*

90  *f sf p*

97  *p cresc. f*

104  6 *sempre pp*

117 

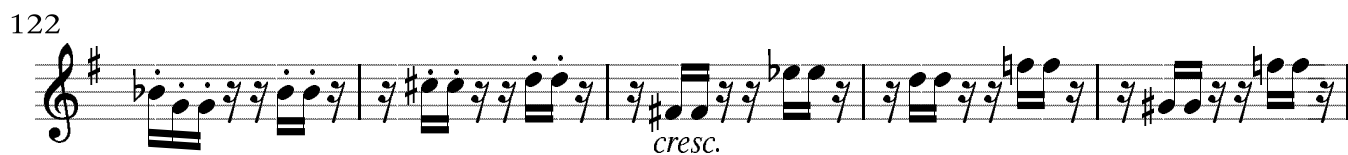
122  *cresc.*

127

135

142

153

161

166

172

179

187

196

*p* *decresc.*

202

*p* *sf*

209

*cresc.* *sf* *p* 6

215

*p*

221

*cresc.* *sf* *sf* *p*

230

*cresc.* *p* *p*

241

*pp* *pizz.*

# Adagio cantabile

# Allegro

52

*p* *cresc.* *sf*

58 **Tempo I**

*p* *sf* *cresc.*

65

*p*

71

*cresc. p* *cresc.*

76

*fp*

79

*cresc.* *f* *p*

81

*pp* *cresc.* *p* *cresc.* *p* *pp*

Scherzo  
Allegro

6

11

17

23

28

34

39

43

Trio

51

*p* *cresc.* *sf*

58

*p* *pp*

64

*cresc.* *p*

69

*tr* *pp* *cresc.* *tr*

75

*tr* *tr* *tr* *p* *pp*

81

*p*

Scherzo da capo

# Allegro molto quasi Presto

17

29

39

48

58

69

82

96

106 *f* *ff* *sf*

115 *sf*

122 *sf sf sf sf sf sf sf sf sf* *decresc.*

136 *p pp p*

148 *cresc.*

158 *f*

170 *p cresc. p p*

187 *sf sf*

197 *ff sf*

215

229

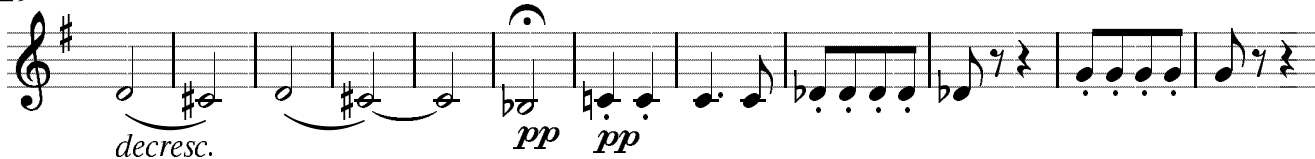

241

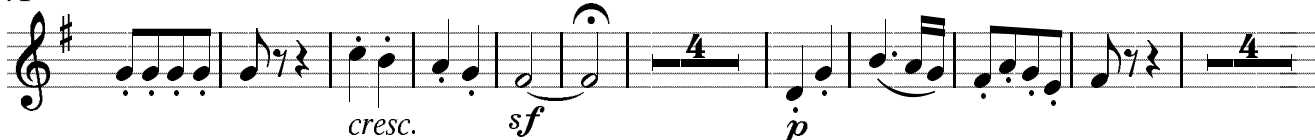

259

269

280

288

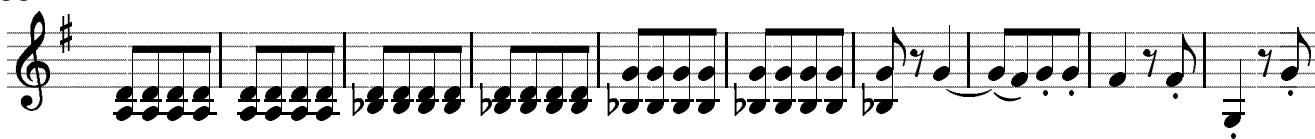

298

308

317

331

344

353

361

369

383

397

407

