

Concerto No. 12 in E Major (RV 265)

Allegro

Largo

5

p *pp*

9

p

13

pp *p*

17

pp

21

p

25

pp *f*

29

Allegro

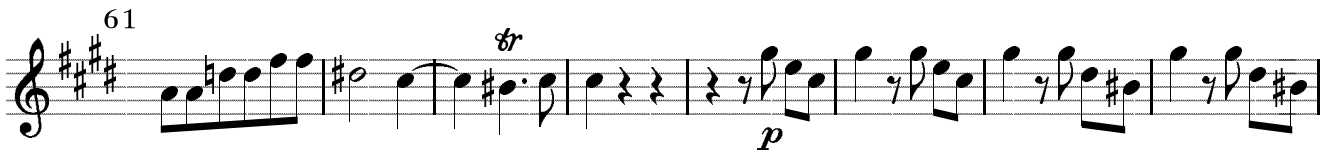
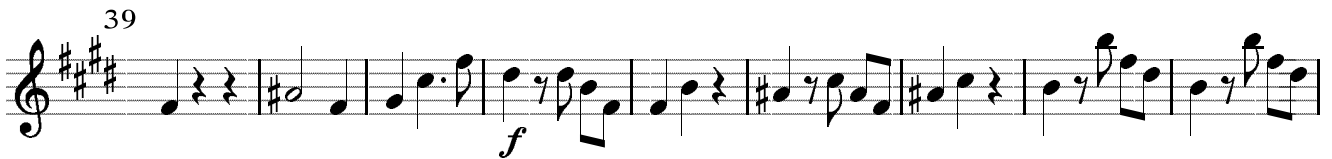
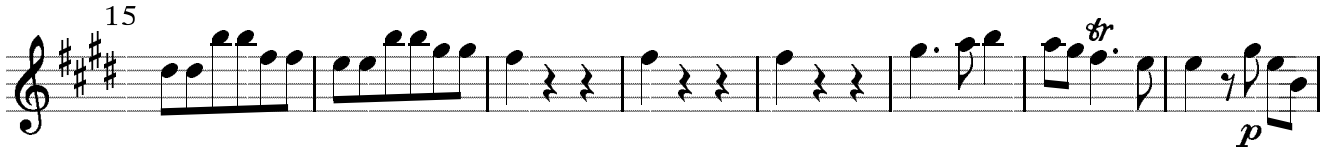
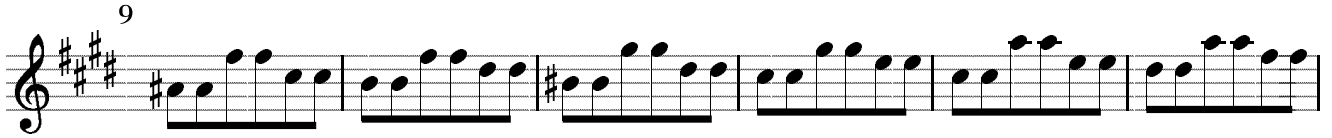

77

f

84

p

94

f

102

f

112

f

120

p

