

Mozart Symphony No. 9 in C-major, K.73 (1771)

Viola

Mozart Symphony No. 9 in C-major, K.73 (1771)

Viola

Allegro

7 *f* *p* *f*

13 *p* *f*

18

23

28

36 *p* *f*

44 *f* *p*

49

54 *f*

60

67

71

76

80

85

93

101

II.

Andante

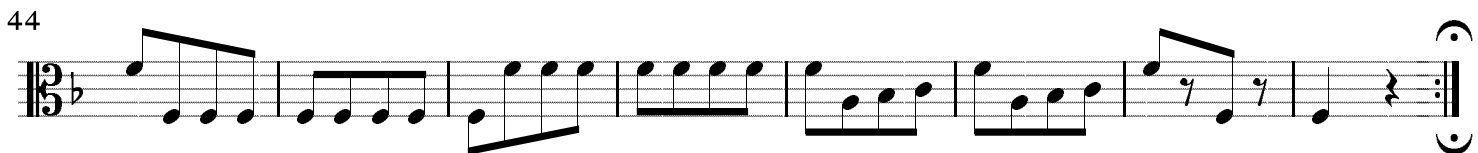
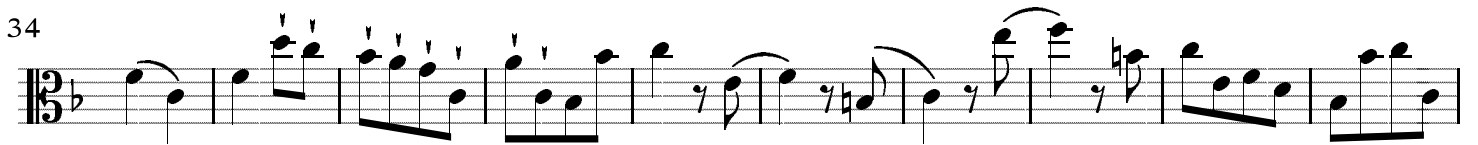
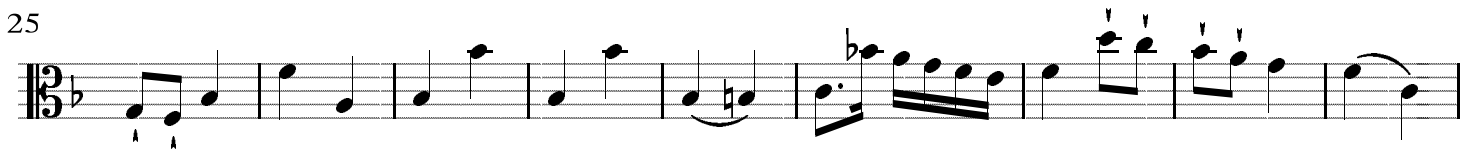
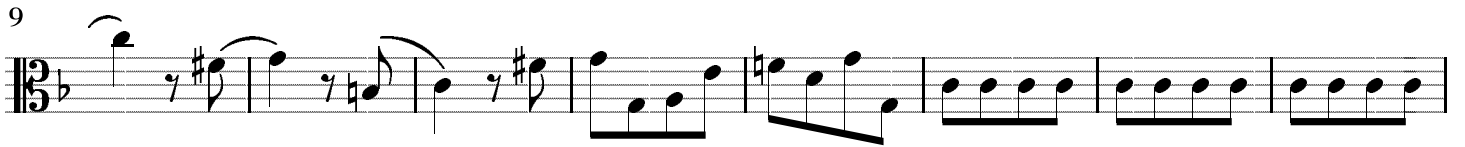
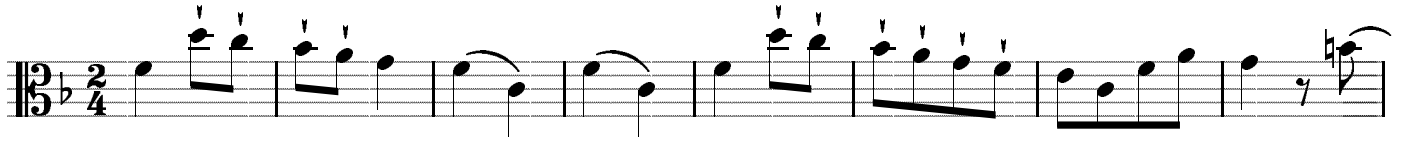

III.

Menuetto

6

12

17

23

Trio

28

34

39

Menuetto da capo

IV.

Molto allegro

9

20

37

47

57

72

82

91

f

p

100

110

120

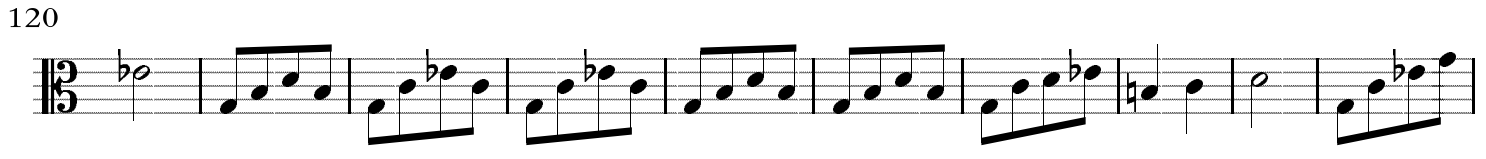

130

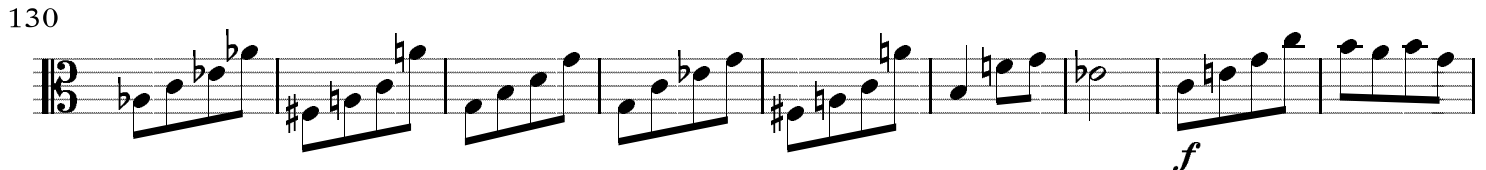

139

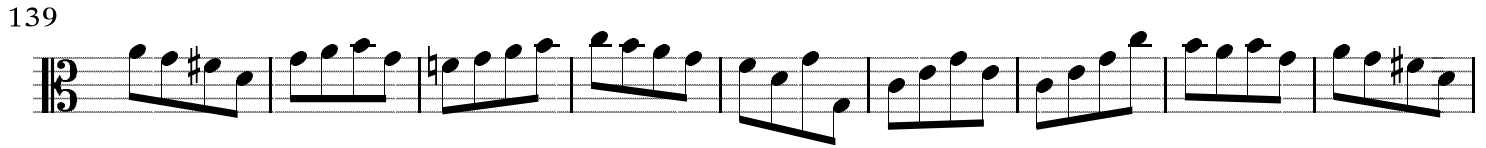

148

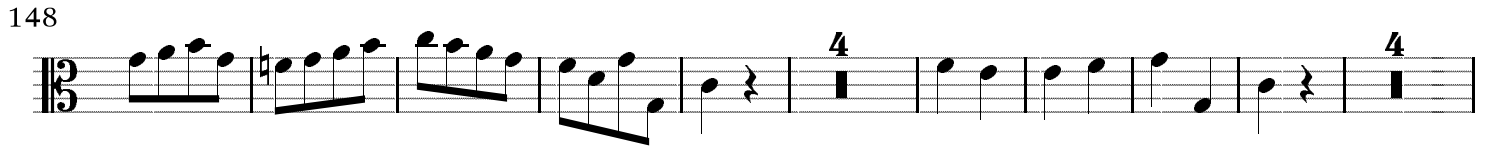

165

