

Mozart Symphony No. 40 in G-minor, first version, K.550

Contrabass

Molto Allegro

11 *p*

22 *f*

30 *p* *f*

38 *sf sf sf sf sf*

49 *p*

64 *f sf p cresc.*

73 *p f p*

85 *f*

94 *3*

105

114

f

120

126

132

f

154

p

167

179

f *p*

189

f

196

204

211

218

229

243

255

264

276

282

291

II.

Andante

8 *p* *sf sf*

16 *p* *sf p sf*

23 *p* *f p* *f p*

30 *f* *p* **4**

41 *p* *f* *p*

50 *p* *f* *p* *f*

59 *p* *f* *p* *f* **2**

69 *p*

74 *sf sf* *p*

82 *f p*

90

f p *sf p sf*

97

p

104

f p p f

116

p

III.

Allegretto

f

12

22

32

p

44

p

64

4 3 6

Trio

D.C. Menuetto

IV.

Allegro assai

8 *p* *f* *p* *f*

16 *p* *f* *p* *f*

24 *f* *f* *p* *f*

33 *f* *f* *p* *f*

41

49

54

59

66 *p*

89

97

105

113

119

124

131

140

153

160

167

175

182

191 *f*

198 *sf sf f*

206 *p f p f*

214 *f f p f*

223

230

235

243 *p* 16

267 *p*

275 *f*

282 *p*

290 *f*

297

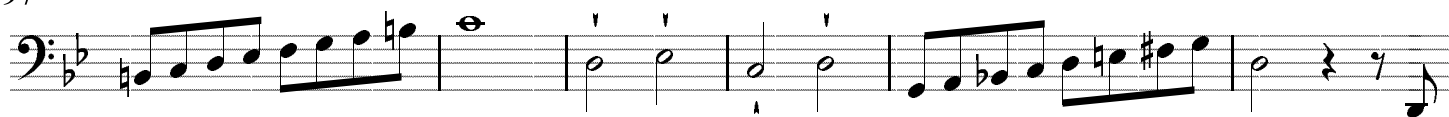

303

