

Mozart Symphony No. 39 in E-flat Major, K.543

Timpani in E-flat, B-flat

Adagio

26 Allegro

234

244

254

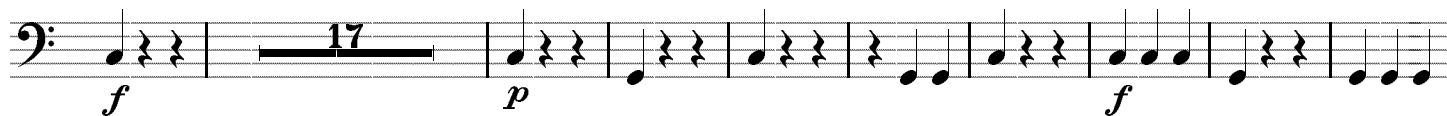

280

289

301

II.

T A C E T

III.

Allegro

IV.

Allegro

161

174

187

221

253

