

# Mozart Symphony No. 38 in D major, K. 504, "Prague"

## Viola

Adagio

37 Allegro

126

134

141

152

160

167

174

181

188

199

206

217

229

235

242

250

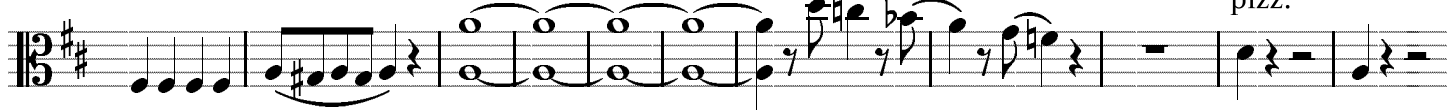

261

270

276

281

289

298

## II.

Andante

8

15

22

28

33

40

47

52

59

67

*p*

*f*

*p*

*f*

*p*

*pp*

*sfz*

*f*

1.

2.

75

81

86

92

100

106

113

118

124

130

137

143

### III.

Presto

13

26

55

69

86

110

121

135

152

*p*

*f*

*f*

*p*

*p*

*f*

*f*

*f*

*f*

*f*

16

3

5

6

8

3

pizz.

arco

177 *p* *f*

189

202 *p*

218 *f* *f*

238 *f*

257 *p*

276 *p*

291 *p* *f*

310 *pizz.*

322 *arco* *tr* *p* *f*

337

