

# Mozart Piano Concerto No. 21 in C-major, K.467

## Contrabass

Allegro

6 *p*

13 *f*

18

23

30 *p*

40 *f* *p*

45

50

57 *p*

63 *f*

71

80

89

108

132

147

153

160

179

188

197

203

*p*

*p*

*f*

*p*

*f*

*p*

210

216

222

239

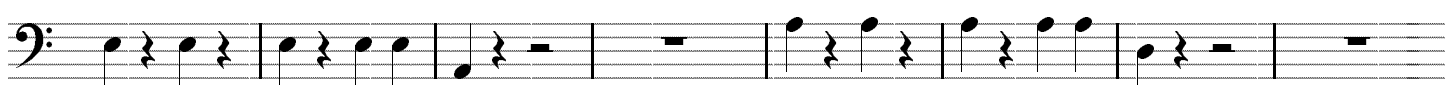

247

255

263

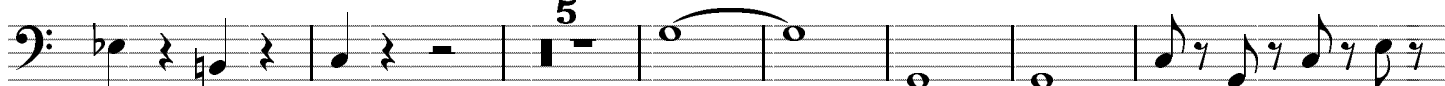

275

282

288

293

316

331

337

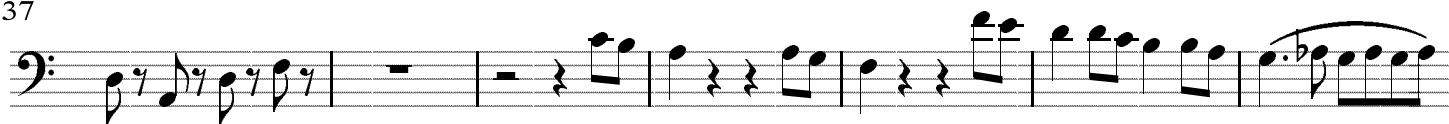

344

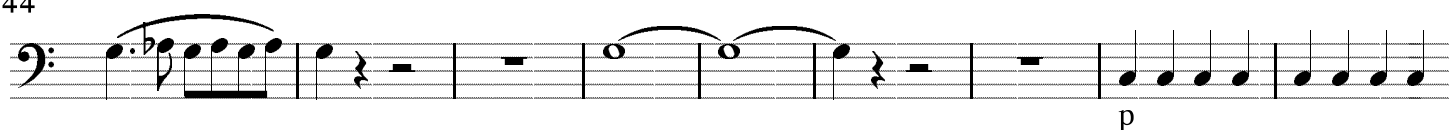

353

366

374

384

389

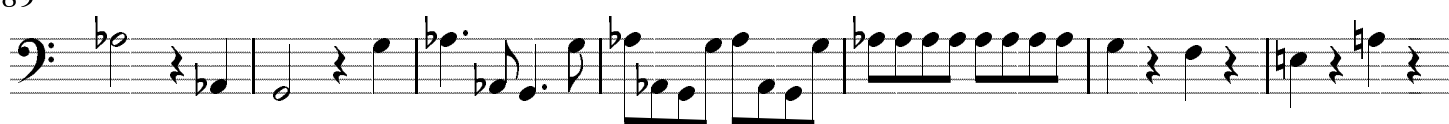

396

402

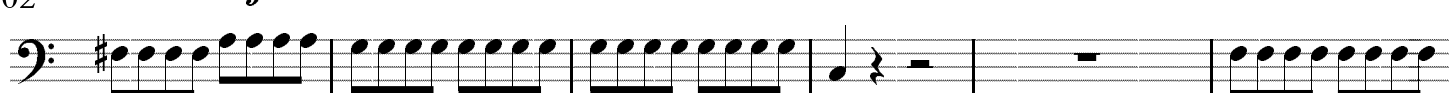

408

414

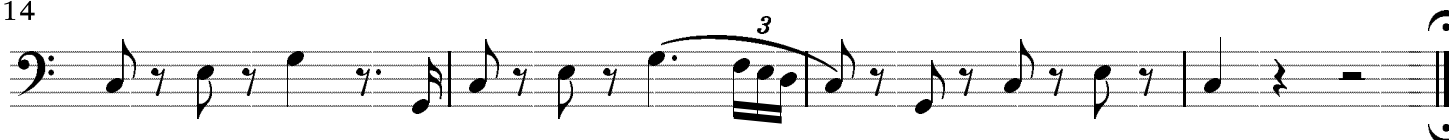

## II.

Andante

*pizz.*

7 *p*

13 *f p f p*

19

25

31

37 *arco* *pizz.*  
*f p*

45

52

58 *f p* *arco*

65 *pizz.* *f p f p f p f p* *arco*

73 *pizz.*

79

86

92

98 *pp*

### III.

#### Allegro vivace assai

14

25

35

*p*

*f*

*p*

*f*

*p*

46

*f*

56

*p*

85

101

*f*

128

142

*p*

170

183

*p*

195

*f*

219

*p*

232

263

2  
5  
23  
p

302

4

317

f

328

5  
2  
p

345

16  
3  
7  
p

379

391

2

405

13  
f  
p

426

439

2  
f