

Mozart Symphony in G-major, K.45a (1767)

Horn I in G

Allegro maestoso

13

26

36

46

58

70

78

II.

Andante

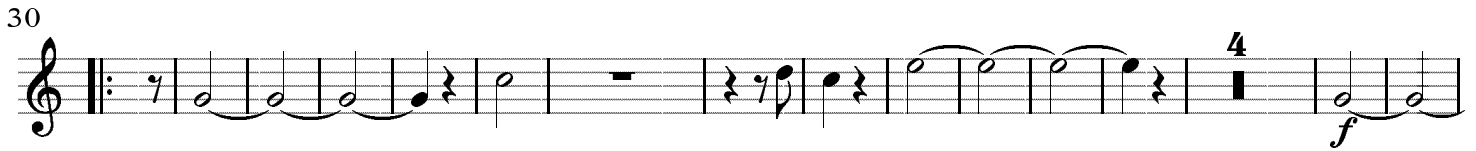
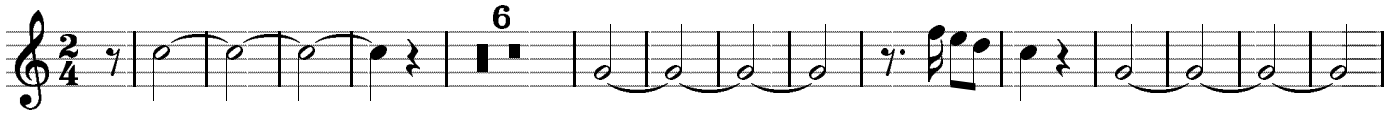

III.

Presto

15

36

51

73

86

101

