

Mozart Symphony No. 6 in F-major, K.43 (1767)

Violin II

Mozart Symphony No. 6 in F-major, K.43 (1767)

Violin II

Allegro

6

13

21

26

33

38

44

f

p

[*cresc.*]

f

p

fp

fp

fp

fp

f

fp

f

50

p

57

f *p*

65

f *p* *f*

72

p

78

fp *fp* *fp* *f*

85

f

90

f

96

II.

Andante
pizz.

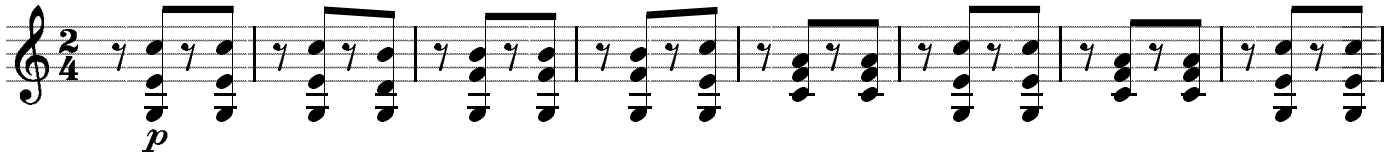

III.

Menuetto

IV.

Allegro

9

16

24

31

39

48

56

64

64

f *p*

72

72

f *p* *f*

80

80

f *p* *f*

88

88

95

95

p

103

103

f *p* *f* *p* *f*

