

Mozart Symphony No. 6 in F-major, K.43 (1767)

Contrabass

Mozart Symphony No. 6 in F-major, K.43 (1767)

Contrabass

Allegro

6

11

16

21

34

39

45

50

57

63

70

85

90

96

II.

Andante
pizz.

10

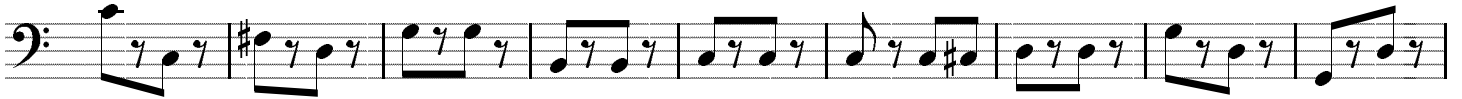

19

27

36

45

53

61

III.

Menuetto

7

15

23

29

IV.

Allegro

f

10

p

18

f

27

p

35

f p f p

44

f f

52

fp fp fp

62

fp fp f p

69

78

86

94

103

