

W.A. Mozart

Symphony No. 35 in D Major, K385

Violin II

I.

Allegro con spirito

8

16

21

26

31

39

43

47

52

59 *sf*

66 *f*

71 *p*

76 *f* *sf*

79 *sf* *sf* *sf* *sf* *sf*

85 *sf* *sf*

91 *tr* *tr* *tr* *p*

97 *tr* *tr* *tr* *p*

103 *tr* *p* *p*

110 *tr* *p* *p*

118 *tr* *tr* *f*

124 *tr* *tr* *f*

131 *tr* *p*

137

145

149

155

157

164

171

176

181

184

189

194

200

II.

Andante

6 *p* *f* *p*

10 *f* *p*

14

18 *p*

21

25 *f*

30 *p*

37 *fp* *fp* *p*

42 *f* *p* *f*

46

50

54

58

62

65

69

72

76

80

III.

9

15

23

Trio

29

38

46

f *p* *f* *p* *p* *sf* *p* *cresc.* *p* *p* *sf* *sf*

Menuetto da Capo

IV.

Presto

7 *p*

14 *f*

20

25

30

36 *sf sf*

44 *sf p fp fp*

50 *fp p*

56

62 *cresc. f fp fp fp fp fp f sfp*

68 *sfp sfp p fp*

77

84 *p*

90 *f*

96 *p* *f* *p*

102 *f* *p* *f*

109 *p* *f*

117 *p* *fp* *fp*

122 *fp*

129

134

139 *p*

145 *f*

151

157

162

167

172

177

184

191

196

202

208

214

sf *sf* *p* *fp*

fp

f *cresc.* *f* *tr*

fp *fp* *fp* *fp* *f* *sfp* *sfp* *sfp*

sfp *p* *p*

221

228

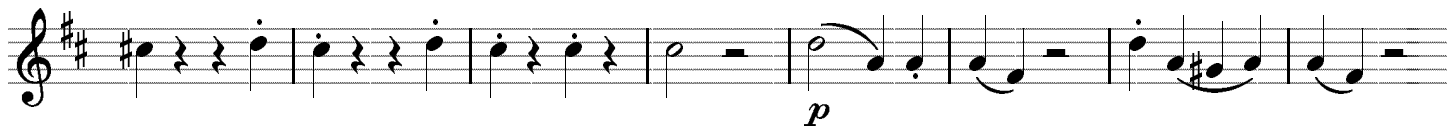

236

243

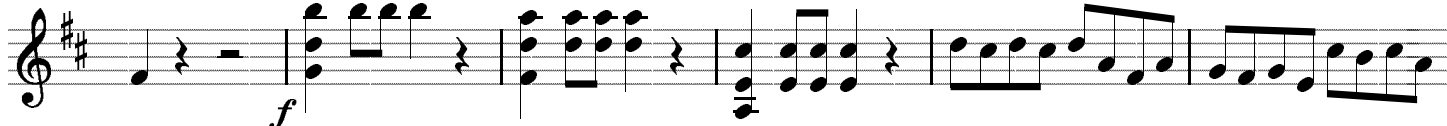

249

255

260

