

Mozart Symphony No. 4 in F Major, K. 19a (1765)

Contrabass

Mozart Symphony No. 4 in F Major, K. 19a (1765)

Contrabass

Allegro assai

6

13

18

26

32

39

44

f

fp

fp

f

f

f

f

f

49

55

62

68

74

81

88

II.

Andante

9

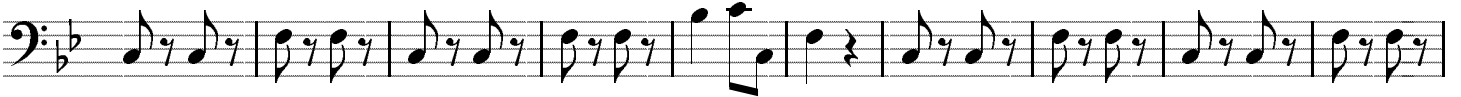

19

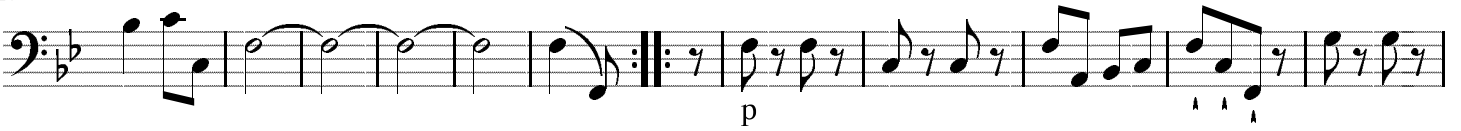

30

40

50

III.

Presto

8

23

35

44

57

69

81

95

f

fp

fp

fp

p

f

p

pianissimo

fp

fp

fp

p

f

