

# Symphony No. 7

## Corno in A

## 2nd Horn

Ludwig van Beethoven (1770-1827)

Poco sostenuto. (♩ = 60)

11 *f* *f* *fp* *fp* *dimin.* *pp*

23 **A** *p cresc.* - *ff* **Bassi.**

38 *cresc.* *ff sf sf sf sf sf sf sf* **Bassi.**

52 *sf sf sf sf sf sf* *dimin.* *p*

63 **B** *cresc.* *ff* *ff*

75 *cresc.* *p*

86 *f* *p* *f* *sf*

94 *sf sf sf sf* *ff*

101 **C** *p*

*cresc.* *ff*

117 **Bassi.** *cresc.* *f*

126 **D** *dolce* *f*

135 **Bassi.** **E** *ff*

154 *ff* *ff*

165 *ff*

172 *ff*

179 **Bassi.** *cresc.* **F** *f* etc. x 5

204 *ff*

211 **G**

225 *p* *cresc. poco a poco*

238

250

255

262

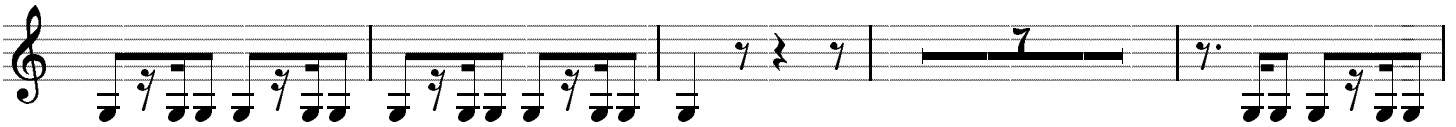

273

278

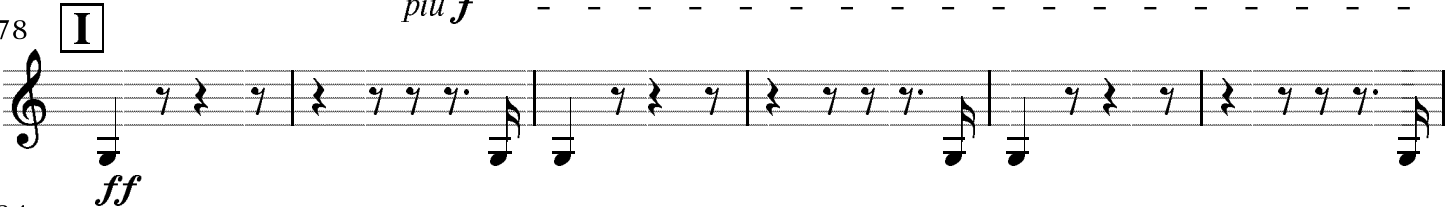

284

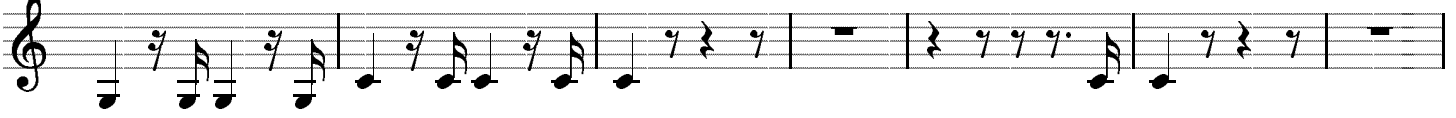

291

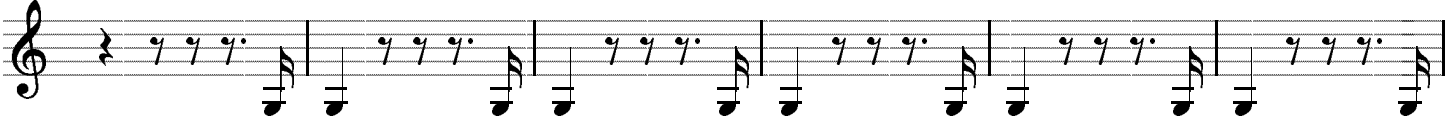

297

303

318 K

*cresc.* *ff*

326 *p* *f*

336 *2*

343 L *dolce*

*ff*

361 **Bassi.** *ff*

367 M *cresc.* *ff* *ff*

377 *ff*

383 *ff* *3*

390 **Bassi.** etc. x 3 **Bassi.** etc. **Bassi.** etc.

399 N 1. 2. 3. 4. 5. 6. 7. *pp* *pp*

408 8. 9. 10. 11. 12. 13. 14. 15. 16. 17.

*cresc.*

418 18. 19. 20. 21. 22.

*più cresc.* *ff*

425

432

437

441

*ff* *ff*

446

# Corno in E II.

Allegretto. (♩ = 76) **A** Vln. 2

**B** Vln. 1

75 **C** *ten.* *f* *pp* *cresc.* - -

86 *ff* *ten.*

100 **D** [major] trpts. etc. *sempre dimin.* - *p*

121 *cresc.* - - - - *p* *cresc.* - - - -

134 *dimin.* *pp* *pp* **E** *ff*

183 **F** [fugato] Bassi *cresc.*

214 **G** *ff* *ten.* *p*

225 [major] trpts. *pp* *ten.* **H** *ff* *ten.* *ff*

260 *pp* *pp* *ten.* *pp* *f* *pp*

### III.

## Corno in D

Presto. (♩. = 132)

**Bassi**

*f* *p*

17 *f*

41 **1st horn.** *pp* *ff* **Bassi** *ff*

61 **Bassi** **A** *f*

91 *ff*

117 **Bassi** *f* etc. x 3 **Bassi**

131

142 1. 2.

153 **Assai mono presto**

Presto

236

252

263

285

308

347

359

390

400

413 **Assai meno presto**

499 **Presto** **Bassi**

*f* *p* 8 8

516

*f* 8 8

541 **1st hrn.** **Bassi**

*pp* *ff* 11 11 *ff*

561 **Bassi** **D**

20 3 *f* *ff*

592 **Bassi**

17 *f*

619 **Bassi**

6 *f*

634 **Coda**

3

646 **Assai meno presto** **Presto**

*p dolce* *ff*

# IV.

## Corno in A

Allegro con brio. (♩ = 72)

100 Oboes. C

*ff* *sf* *sf* *sf* *sf* *sf*

113

*sf* *sf* *sf* *sf* *sf* *sf*

123 1. 2. [Dal segno] *ff*

131 Bassi

143 Vln 1. D

158 1. 2. *sf* *sf* *sf* *sf*

165 1. 2. *sf* *sf* *sf* *sf* *sf* *sf*

183

202 E *dimin.* 16

225 **Flutes**  
*8va-* **F**

234 *sf sf sf sf sf sf sf*

244 *ff*

254 *ff*

269

281 **G**

293 *ten.*  
*p f p f p f p f p f p f p f p f*

309 *p f p pdolce*  
 1. 2. 3. 4. 5. 6. 7. 8.  
*cresc. poco a poco*

327 **H**  
 9. 10. 11.  
*ff sf sf sf sf ff sf sf sf sf sf sf sf sf*

345

357

374

*sempre più f*

404

419

428

438

450

463

