

Symphony No. 7

Basso

Poco sostenuto. (♩ = 60)

Ludwig van Beethoven (1770-1827)

9 *f* *f* *f* *f* *p*

16 *dimin.* *pp* *cresc.* *ff*

20 *dimin.* *p* *pp* **A**

30 *cresc.* *ff*

35 *ff* *ff*

39 *ff* *dimin.* *p* *pizz.*

45 *arco.* *pp* *cresc.*

52 *ffp* *fp* **B** Fl. 1

63 **Vivace** (♩ = 104)

p

71

sf

79

sfp *f* *sf*

87

sf *ff*

93

p

99

p cresc. *stacc.*

106

ff *p*

113

cresc. *f* *p* *cresc. f*

122

sf *p*

130

D

dolce *f*

137

dimin. *p* *pp* *pp*

144

cresc. poco a poco

150

E

ff

156

ff *pp* *cresc. ff*

165

sf *sf* *sf* *ff*

172

ff

179

pp

189

194

cresc. - - - - -

200

F

f *ff*

207

215

G

ff sf sf pp

225

233

cresc. poco a poco - - - - -

240

247

f

253

H

ff

259

265

271

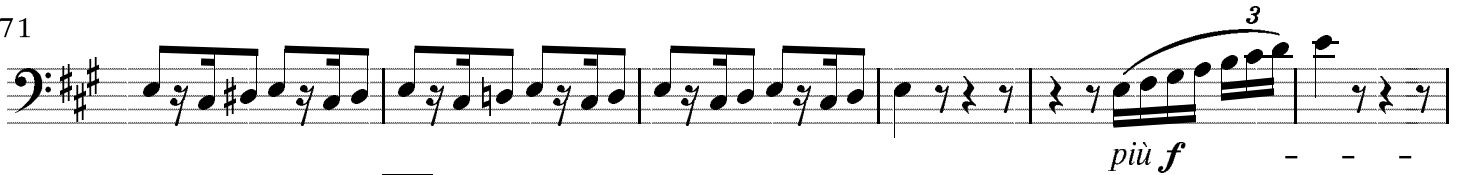

277

282

288

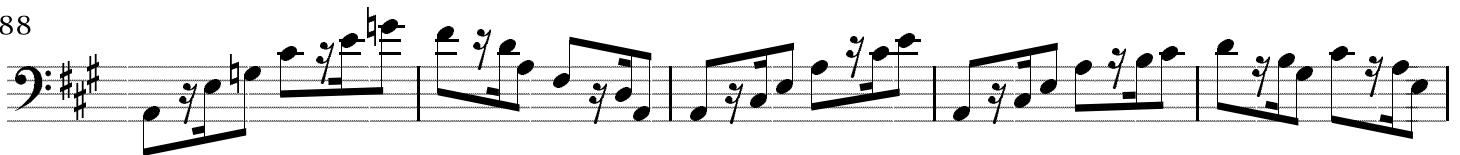

293

298

307

316 K
cresc *arco.*
ff

325
p *cresc.* *f*

334
sf *p*

342 L
dolce *ff*

350
dimin. *p* *pp* *pp*

358
cresc. poco a poco - - - - -

364
ff *ff*

372 M
pp *cresc.* *ff* *sf* *sf*

380
ten. *sf* *ff*

386

394

400

408

416

424

431

438

444

II.

Allegretto. (♩ = 76)

ten.

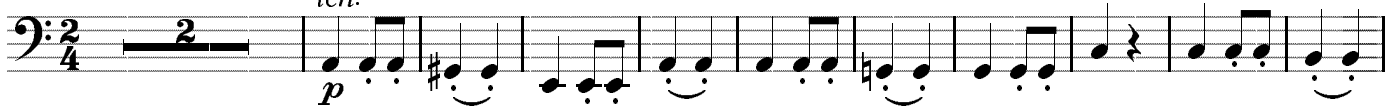

13

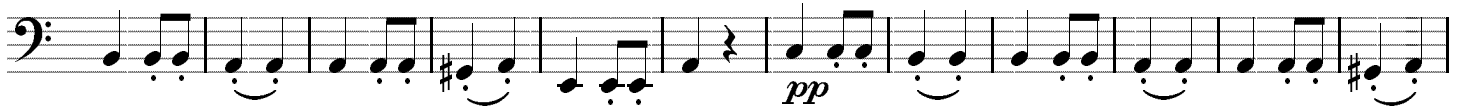

25

A

35

45

B

55

66

C

76

85

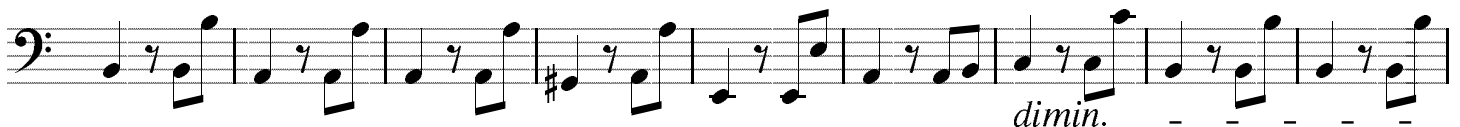

94 *sempre dimin.* *p* *pizz.* **D**

105

115 *cresc.*

125 *dimin.* *p* *cresc.*

135 *dimin.* *p* *cresc.*

146 *arco.* *f* *ff* *pizz.* *p* **E**

156

167

178 **F** *cresc.* *dimin.*

187 **Viol. II** arco. *pp* *sempre pp*

196

201

210 **G** *cresc.* *ff* *ten.* *ten.*

221 *pizz.* 1. 2. 3. 4. 5. 6. 7. *p*

232 8. 9. 10. 11. 12. 13. 14. 15. 16. 17. *dimin.*

242 **H** 18. arco. *pp* *ff* *p* *ff* *ten.*

253 *ten.* *p* *pizz.* *p*

265 arco. *f*

III.

Presto. (♩. = 132)

149 **Assai meno presto.** (♩ = 84) **Fl. I**
2. *p* **30**

191 **Clar.** **Ob.**
cresc. **ff** **12**

216
p *sempre dimin.*

232 **Presto**
ppp **f** **p**

248
cresc. **sf** **sf** **f**

263
p *sempre p*

278 **B**
p **10**

300 **Viol. I** **Viol. I**
pp **7**

320 **pizz.**
pp **4**

338 *cresc. poco a poco* - - - - - *arco*

352 **C** *f* *ff* *p* *pizz.*

365 *cresc.* *f* *sf* *sf* *arco*

380 *sf* *p* *cresc.* - - - - - *ff*

391 *sf*

402 *sf* *sf* *sf* *sf*

413 **Assai meno presto** *p* Fl. I

452 Clar. Ob. *cresc.* - *ff*

475 [Continue-->]

487

487 *p* *sempre dimin.* *ppp*

500 **Presto**

500 *f* *p* *cresc.*

515

515 *sf* *sf* *f* *f* *sf*

536

536 **Viol. I** *pp* *ff* **Viol. I**

555

555 *pp* *ff* *pizz.* *p*

572

572 *cresc. poco a poco* *arco*

585

585 **D** *f* *ff* *p*

600

600 *pizz.* *arco* *cresc.* *f* *sf* *sf* *sf*

617

617 *p* *cresc.* *ff*

630

643

Coda

Assai meno presto Presto

106 **C**

ff sf sf sf sf sf sf sf sf sf sf sf sf

121 1. 2. **[Dal segno]** *ff*

132 *sf sf sf sf sf sf sf*

143 **D**

154 1. 2. 3. 4. 5. 6. 1. 2. *sf sf sf sf sf sf sf sf sf sf*

164 1. 2. *sf sf sf sf sf sf sf sf sf*

175 *sf sf sf*

186 *sf sf*

197 *dimin.*

207 **E**

pp pp

226 **F** 1. 2. 3. 4. 5.

239 6. 7. 1. 2. *ff* *sf* *sf* *sf* *sf* *sf* *ff*

249 *ff*

261

274

283 **G** *pizz.* *f* *p*

293 *arco* *ten* *f* *f* *f* *f* *p* *f* *f* *f*

309 *f* *p* *cresc.*

330 **H** *ff* *sf* *sf* *sf* *sf* *ff* *sf* *sf* *sf* *sf* *sf* *sf*

345 *sf* *sf* *sf* *sf*

357 **I**

368

379

392 1. 2. 3.

405 4. 5. 6. *sempre più f* 7. 8. **K** 9. *ff*

417 10.

430 *fff*

442 **L** *sf sf sf sf p cresc.*

453 *fff sf sf sf sf sf*

465 *sf ff sf sf ff*

