

String Quartet No. 6 in Bb Major

Allegro con brio

10

17

23

30

38

45

54

62

70

70 *cresc.* *p* *cresc.*

78

78 *f* *sf* *p* *cresc.* *sf*

87

87 *f* *ff*

92

92 *f* *sf* *p* *pp*

100

100 *cresc.* *fp* *cresc.*

106

106 *fp* *cresc.*

111

111 *f* *sf* *p*

117

117 *f* *p*

124

124 *f* *p*

131

139

148

155

163

171

182

190

195

202

210

217

226

235

243

252

261

Adagio ma non troppo

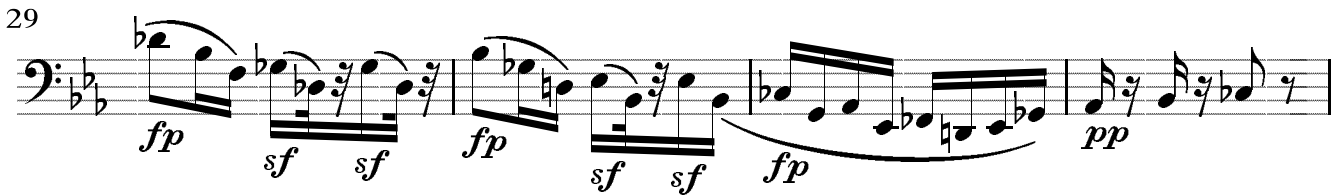
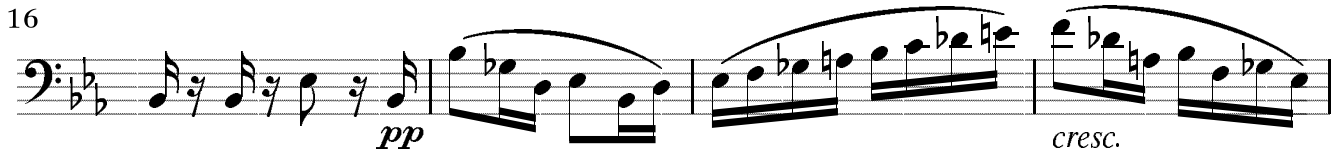

41

cresc. *p*

46

51

56

queste note ben marcate

60

cresc. *sf*

64

sf sf p ff p pp

69

pp sf cresc. sf sf p cresc. p ff pp

74

pizz. *p*

Scherzo
Allegro

La Malinconia

Adagio *Questo pezzo si deve trattare colla più gran delicatezza*

pp *cresc.* pp *f*

14 *p f p pp p cresc.*

28 *sf f f sf sf p decresc.*

37 *pp cresc. ff sf p decresc. pp*
attaca subito il Allegretto

Allegretto quasi Allegro

p sf sf sf sf p

17

27 *p*

40 *p cresc.*

48 *sf p cresc. sf p sf p*

60

60 *cresc.* *f*

70

70 *pp sf sf sf sf p*

88

88 *p*

98

98 *cresc.* *f* *p* *p*

110

110 *p*

119

119 *cresc.* *sf* *p* *cresc.* *p*

130

130 *cresc.* *p*

142

142 *cresc.* *ff*

151

Tempo I

Allegretto

151 *pp* *pp* *pp* *f* *pp*

162 Adagio Allegretto

171

180

194

203

211

220

228 poco Adagio Prestissimo

246

