

String Quartet No. 1 in F Major

Allegro con brio

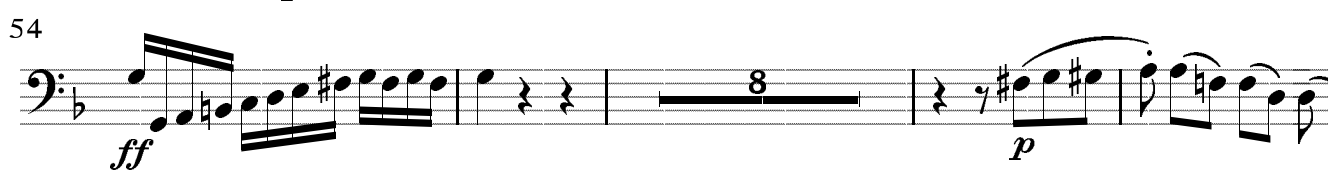
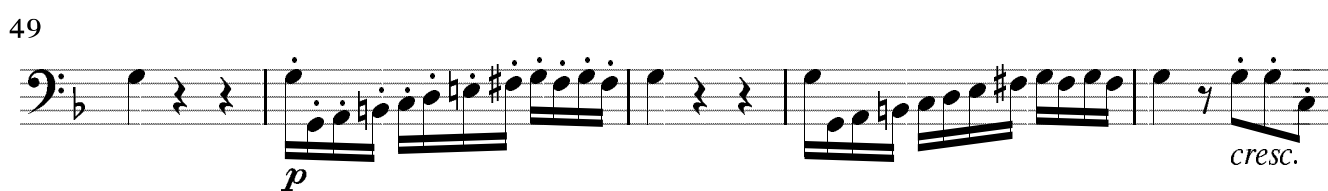
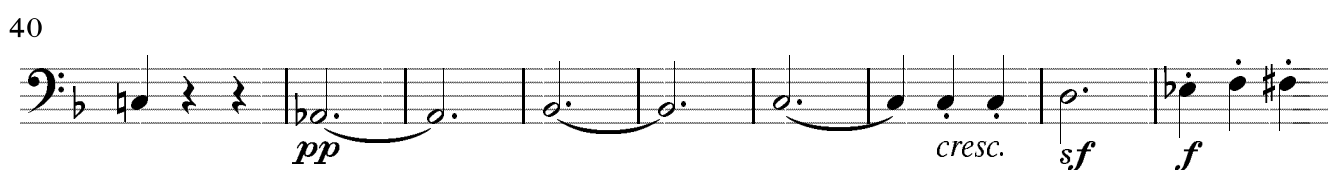
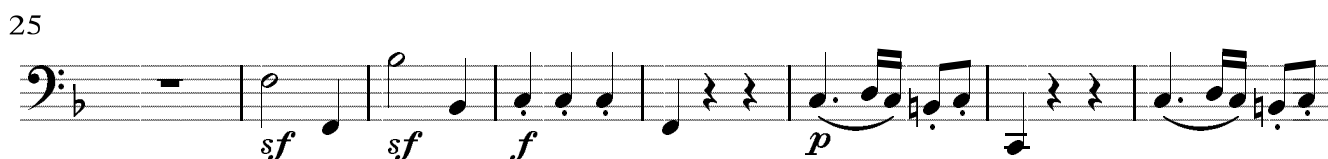
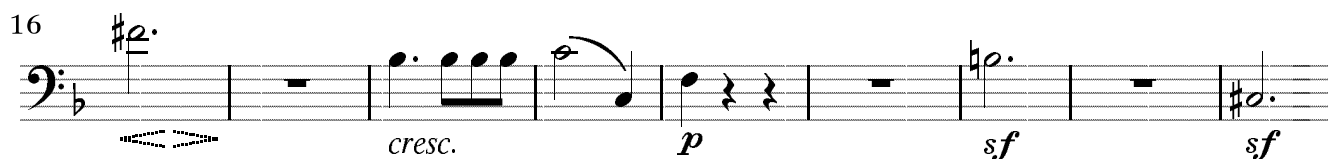
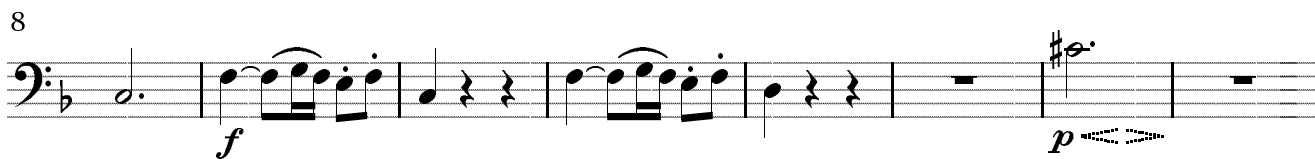

74

cresc. f fp cresc.

81

f p cresc.

90

fp sf sf sf sf ff p

102

f sf sf sf sf ff p

107

f sf sf sf sf ff p

112

f sf sf sf sf ff p

117

fp sf sf sf sf ff p

123

pp sf sf sf sf ff p

132

sf sf sf sf ff p

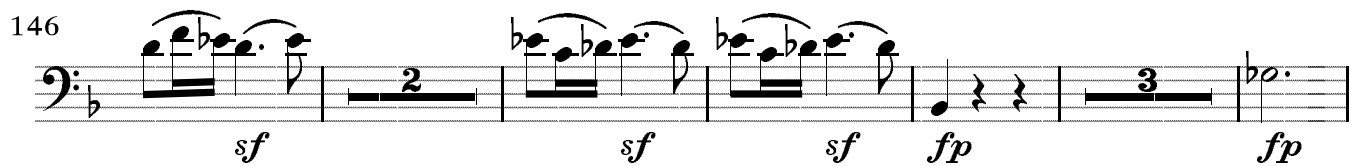

139  *sf sf f sf*

146  *sf sf sf fp fp*

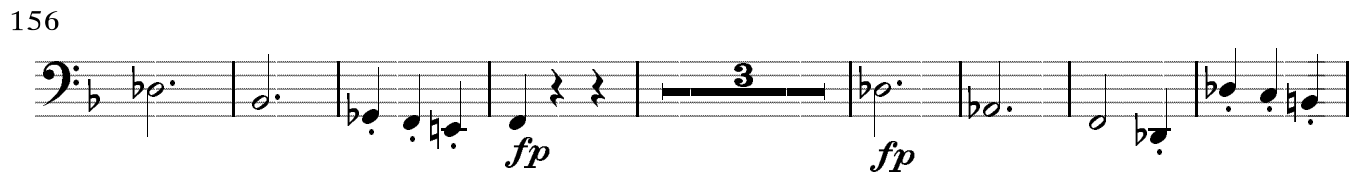
156  *fp fp*

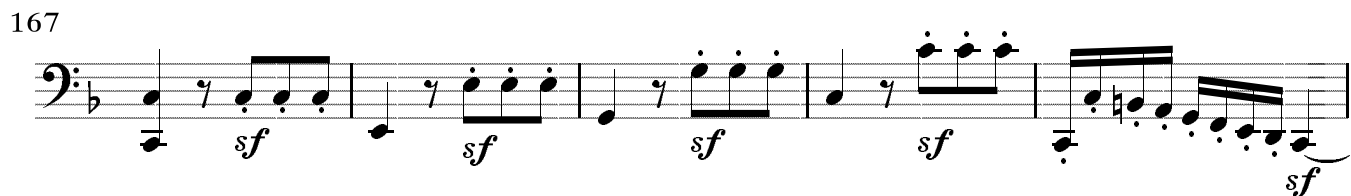
167  *sf sf sf sf sf*

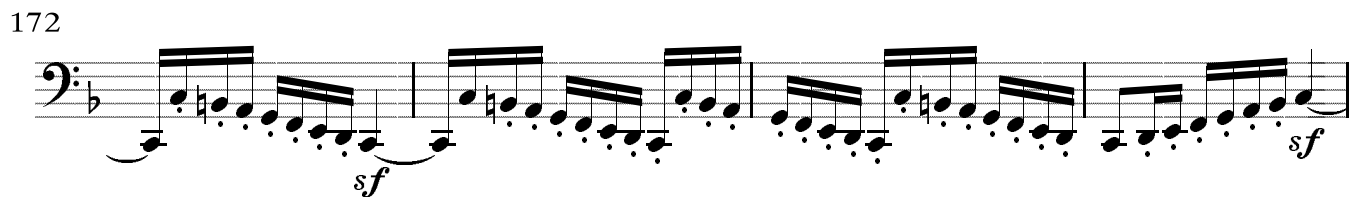
172  *sf sf*

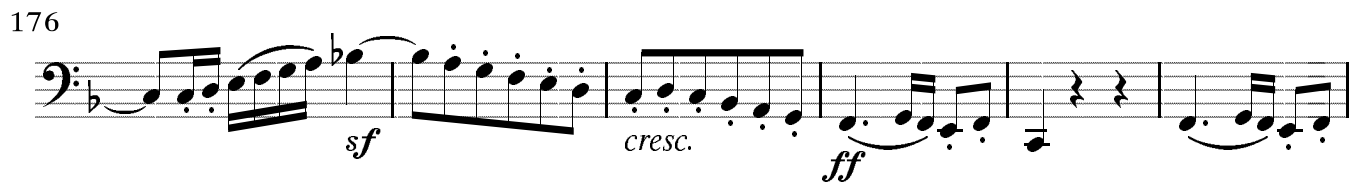
176  *sf cresc. ff*

182  *p p*

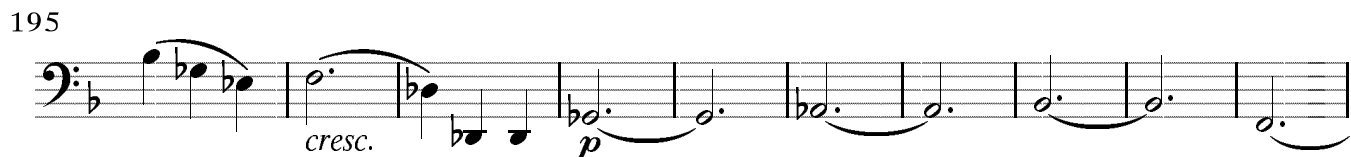
195  *cresc. p*

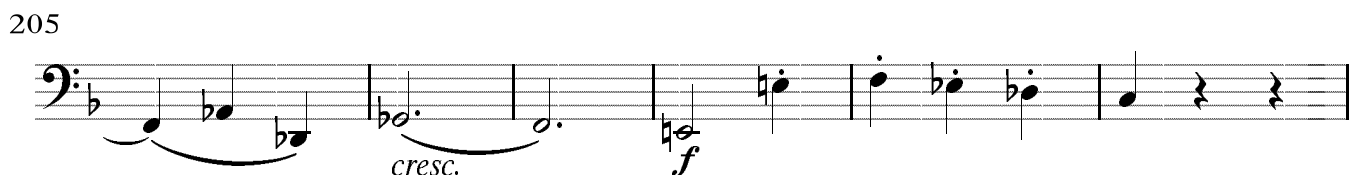
205  *cresc. f*

211

215

228

237

243

254

265

271

277

289

298

307

Adagio affettuoso ed appassionato

5

9

13

18

23

29

33

36

40

45

49

53

56

59

64

68

p *f* *p*

72

pp *sf* *p cresc.*

76

81

cresc. *sf* *p*

85

cresc.

87

sf *p*

92

pp *cresc.* *p* *pp* *p cresc.*

97

ffp *f* *p cresc.*

101

f *f* *f* *f* *ff* *p*

106

pp

Scherzo
Allegro molto

11

22

33

44

57

68

Trio

79

90

102

pp

pp

116

cresc.

fp

fp

130

fp

fp

fp

fp

Scherzo D.C.

Allegro

p

9

cresc.

17

f

p

f

27

sf

p

35

p

cresc.

p

44

cresc.

p

52

52-59: Bass clef, F major. Measures 52-59. Dynamics: *cresc.*, *p*.

60

60-66: Bass clef, F major. Measures 60-66. Dynamics: *p*, *sf*, *sf*, *cresc.*.

70

70-77: Bass clef, F major. Measures 70-77. Dynamics: *cresc.*, *p sf*, *sf*, *sf*, *sf*, *cresc.*.

78

78-85: Bass clef, F major. Measures 78-85. Dynamics: *p*, *cresc.*.

86

86-93: Bass clef, F major. Measures 86-93. Dynamics: *cresc.*, *f*, *p*.

94

94-100: Bass clef, F major. Measures 94-100. Dynamics: *p*.

101

101-107: Bass clef, F major. Measures 101-107. Dynamics: *cresc.*, *f*.

108

108-116: Bass clef, F major. Measures 108-116. Dynamics: *sf*, *sf*, *sf*, *cresc.*.

117

117-126: Bass clef, F major. Measures 117-126. Dynamics: *sf*, *sf p*.

127

127-133: Bass clef, F major. Measures 127-133. Dynamics: *cresc.*.

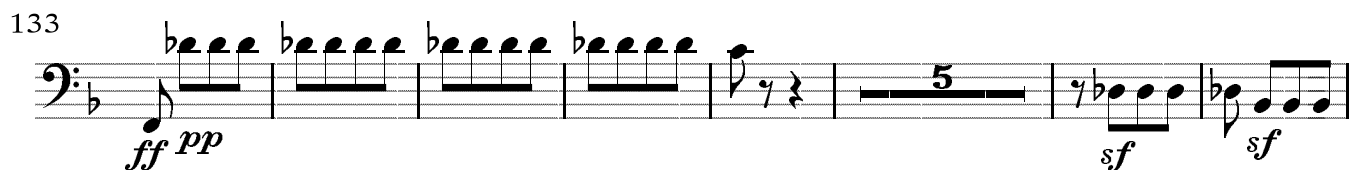

133  *ff pp sf sf*

145  *sf sf sf p*

154  *3*

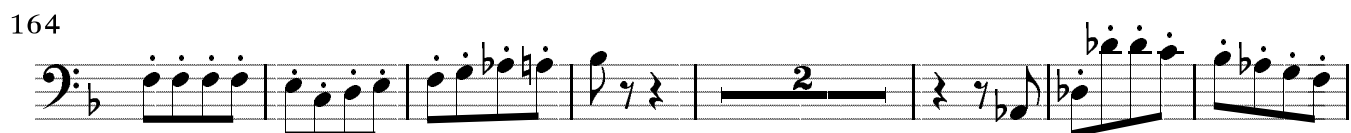
164  *2*

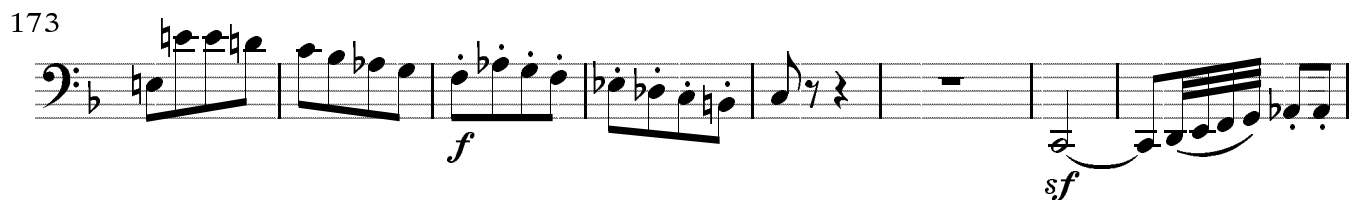
173  *f sf*

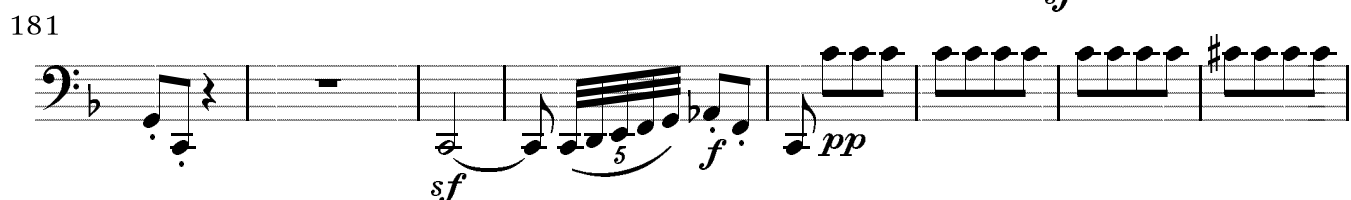
181  *sf f pp*

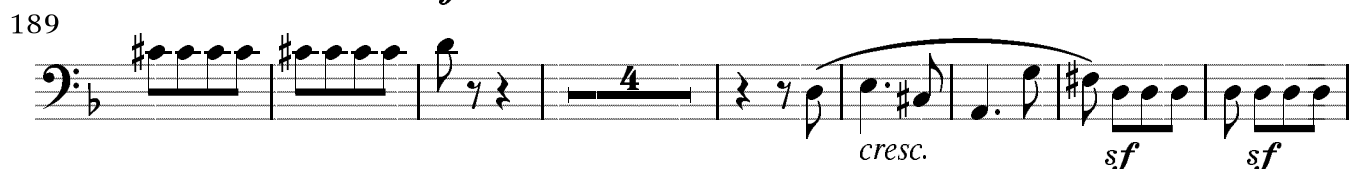
189  *4 cresc. sf sf*

201  *sf sf p*

210  *cresc. decresc. p*

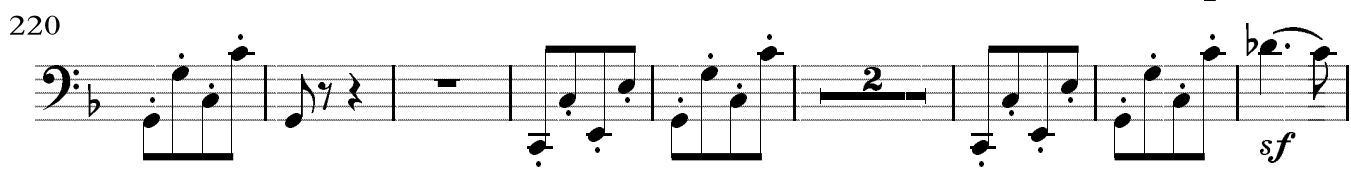
220  *2 sf*

230

sf *cresc.* *ff* *sf* *p*

239

f *f* *p*

248

cresc. *f* *p*

259

f *sf* *3* *sf*

266

p

275

cresc. *p*

283

cresc. *p*

291

cresc. *p* *3* *p*

302

cresc. *p*

310

319

326

333

341

352

358

366

374

